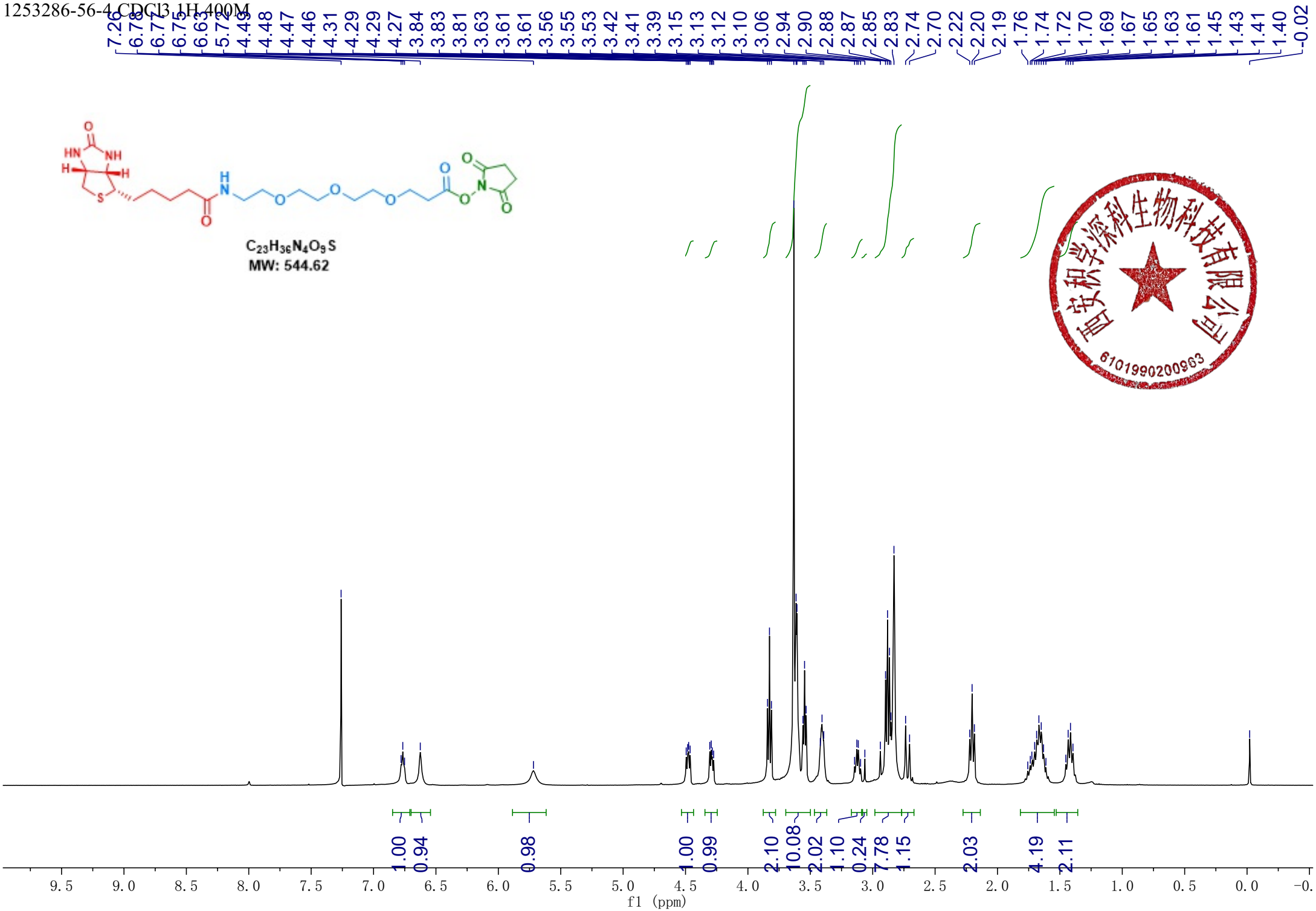1253286-56-4 CDCl3 1H 400M