23778-52-1 CDCl3 1H 400MHz

$C_{11}H_{24}O_6$
MW.: 252.31

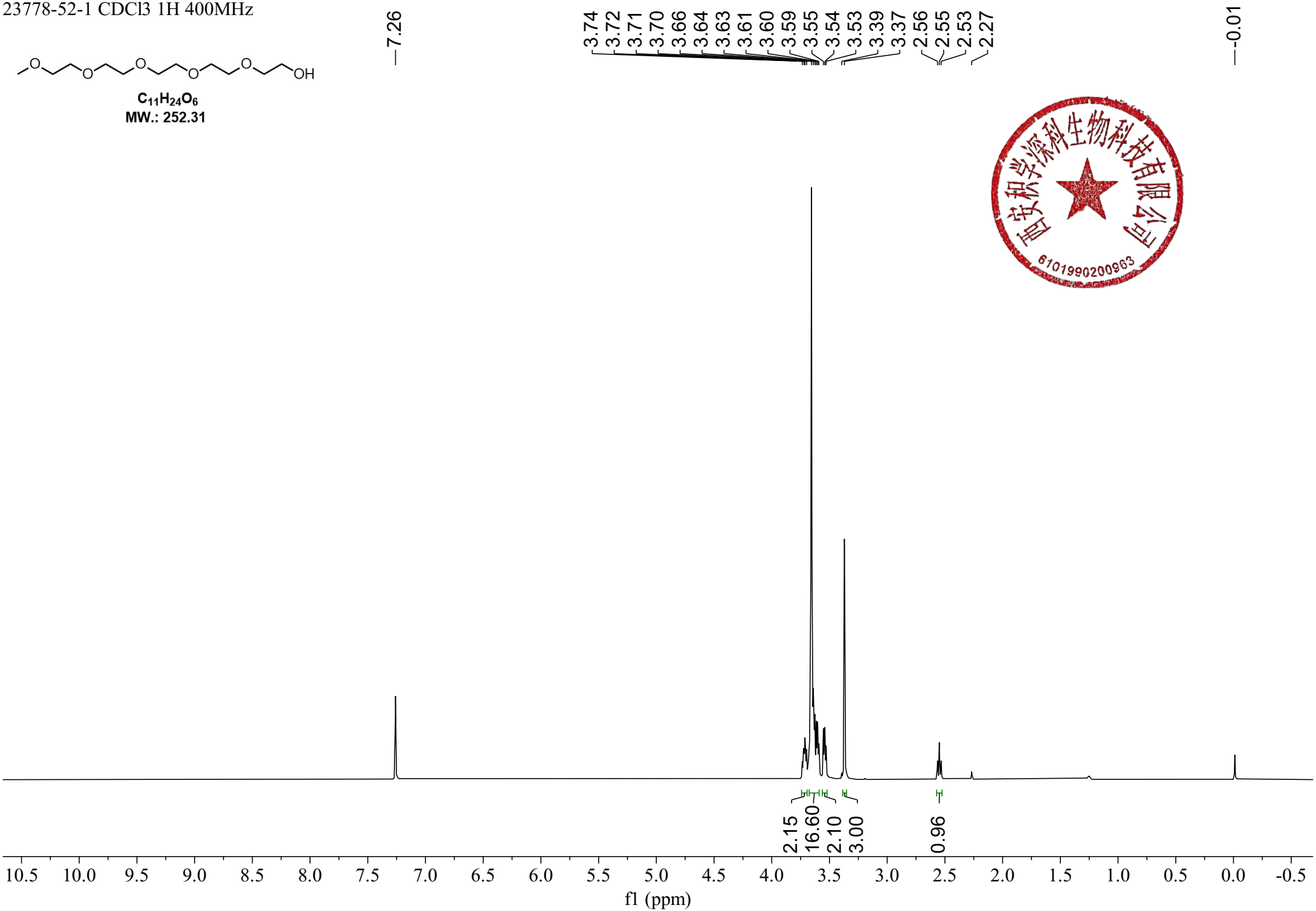

南安积学深科生物科技有限公司
6101990200963