23601-40-3 CDCl3 1H 400MHz

$C_{13}H_{28}O_7$
MW.: 296.36

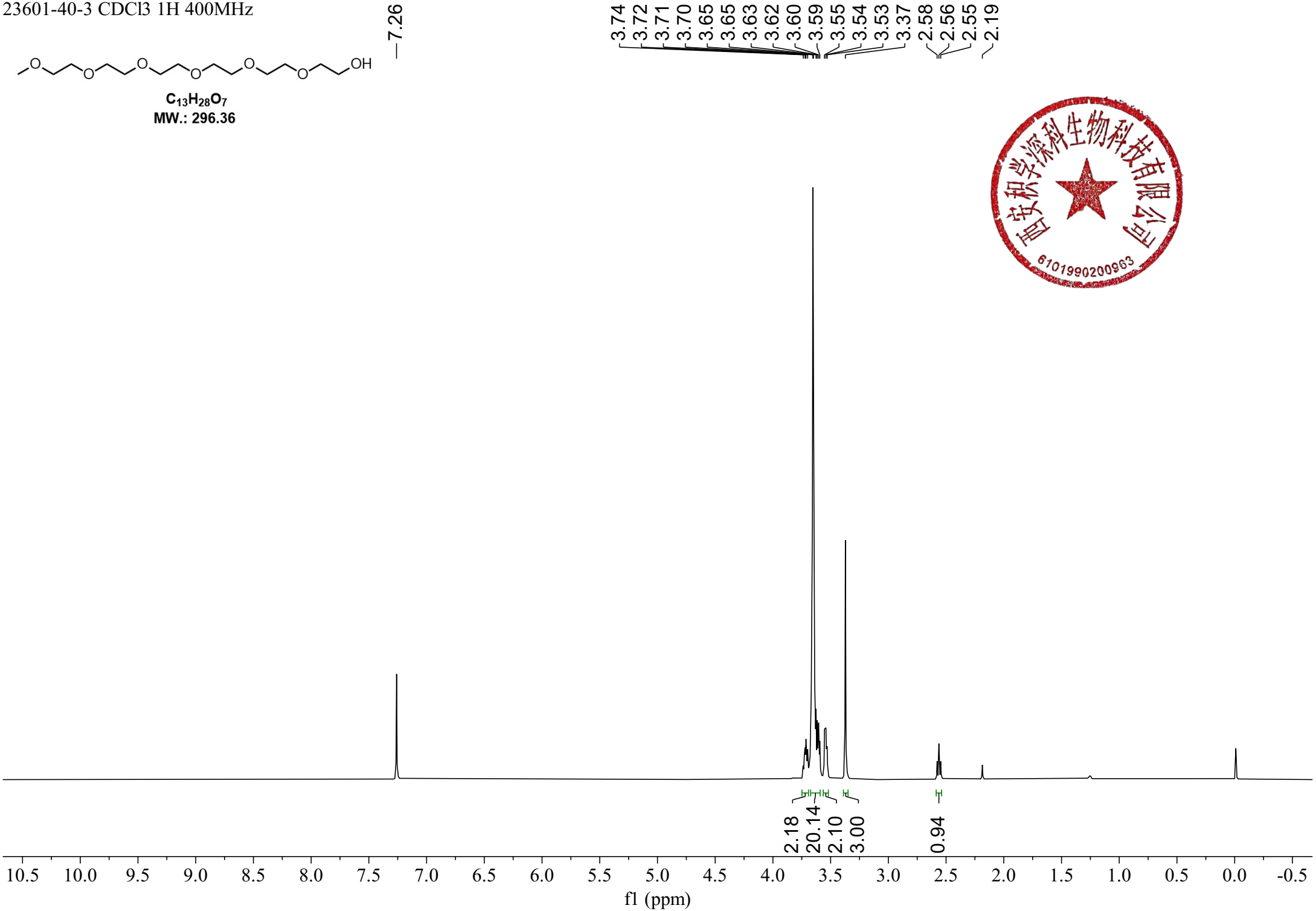

南安积学深科生物科技有限公司
6101990200963